directions

Daisetsuzan National Park
Tokachidake mountain range

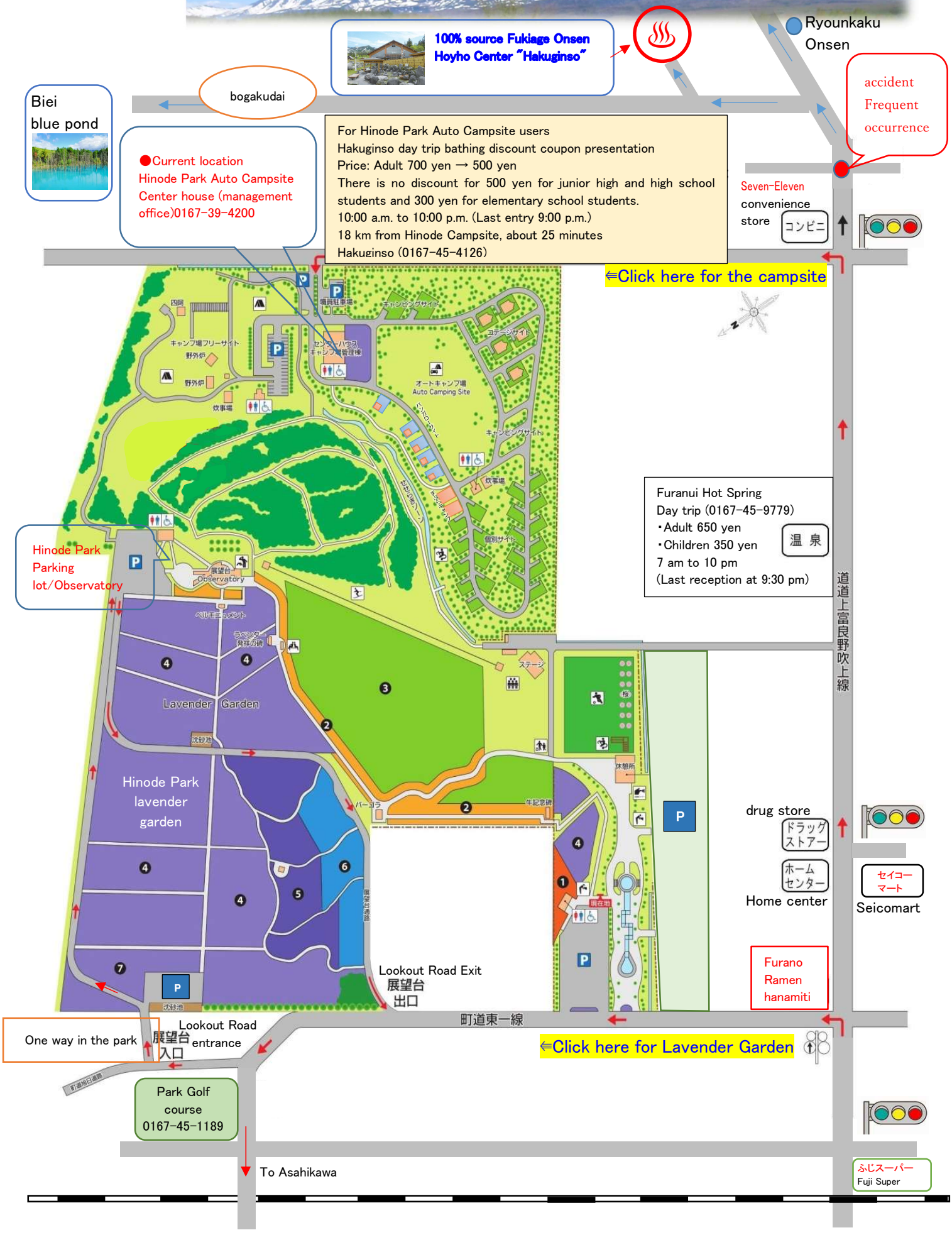
100% source Fukiage Onsen
Hoyho Center "Hakuginso"
Ryounkaku Onsen
accident Frequent occurrence
bogakudai
Biei blue pond
●Current location
Hinode Park Auto Campsite
Center house (management office)0167-39-4200
For Hinode Park Auto Campsite users
Hakuginso day trip bathing discount coupon presentation
Price: Adult 700 yen → 500 yen
There is no discount for 500 yen for junior high and high school students and 300 yen for elementary school students.
10:00 a.m. to 10:00 p.m. (Last entry 9:00 p.m.)
18 km from Hinode Campsite, about 25 minutes
Hakuginso (0167-45-4126)
Seven-Eleven convenience store
コンビニ
⇐Click here for the campsite
Furanui Hot Spring
Day trip (0167-45-9779)
・Adult 650 yen
・Children 350 yen
7 am to 10 pm
(Last reception at 9:30 pm)
温 泉
Hinode Park Parking lot/Observatory
Observatory
Lavender Garden
Hinode Park lavender garden
Lookout Road Exit
展望台出口
drug store
ドラッグストアー
ホームセンター
Home center
セイコーマート
Seicomart
Furano Ramen hanamiti
町道東一線
One way in the park
Lookout Road entrance
展望台入口
⇐Click here for Lavender Garden
Park Golf course 0167-45-1189
To Asahikawa
ふじスーパー
Fuji Super
道道上富良野吹上線